

shown and described herein and that I (we) hereby certify the plan of subdivision set out hereon is correct, suitable for subdivision, and that I (we) have caused the same to be recorded in the public records of the county, state, and other jurisdictions in which the same may be required.

Owner: MELISSA J. HARDIN  
 Surveyor: EDWARD R. GARRETT, JR.

NOTICE: THAT THE LOTS, BLOCKS, AND TRACTS SHOWN ON THIS PLAN SHALL BE SUBJECT TO ALL APPLICABLE FEDERAL, STATE, COUNTY, AND LOCAL LAWS, ORDINANCES, REGULATIONS, AND ORDERS, AND TO ALL APPLICABLE FEDERAL, STATE, COUNTY, AND LOCAL DEPARTMENT OF ENVIRONMENTAL AND NATURAL RESOURCES, HEALTH AND SAFETY, AND OTHER AGENCIES. THE BUYER OF ANY LOT, BLOCK, OR TRACT SHOWN ON THIS PLAN SHALL BE RESPONSIBLE FOR OBTAINING ALL NECESSARY PERMITS AND APPROVALS FROM ALL APPLICABLE AGENCIES.

**CERTIFICATE OF ACCURACY FOR RECORDS**  
 I hereby certify that the subdivision and other information shown hereon has been prepared by a surveyor or other person duly qualified to do so, and that the same is correct, suitable for subdivision, and that I (we) have caused the same to be recorded in the public records of the county, state, and other jurisdictions in which the same may be required.

Surveyor: EDWARD R. GARRETT, JR.  
 or EDWARD R. GARRETT, JR., Surveyor

**CERTIFICATE OF ACCURACY**  
 THIS IS TO CERTIFY THAT I HAVE EXAMINED THE FEDERAL, STATE, AND LOCAL LAWS, ORDINANCES, REGULATIONS, AND ORDERS, AND THAT I (we) have caused the same to be recorded in the public records of the county, state, and other jurisdictions in which the same may be required.

Owner: MELISSA J. HARDIN  
 Surveyor: EDWARD R. GARRETT, JR.

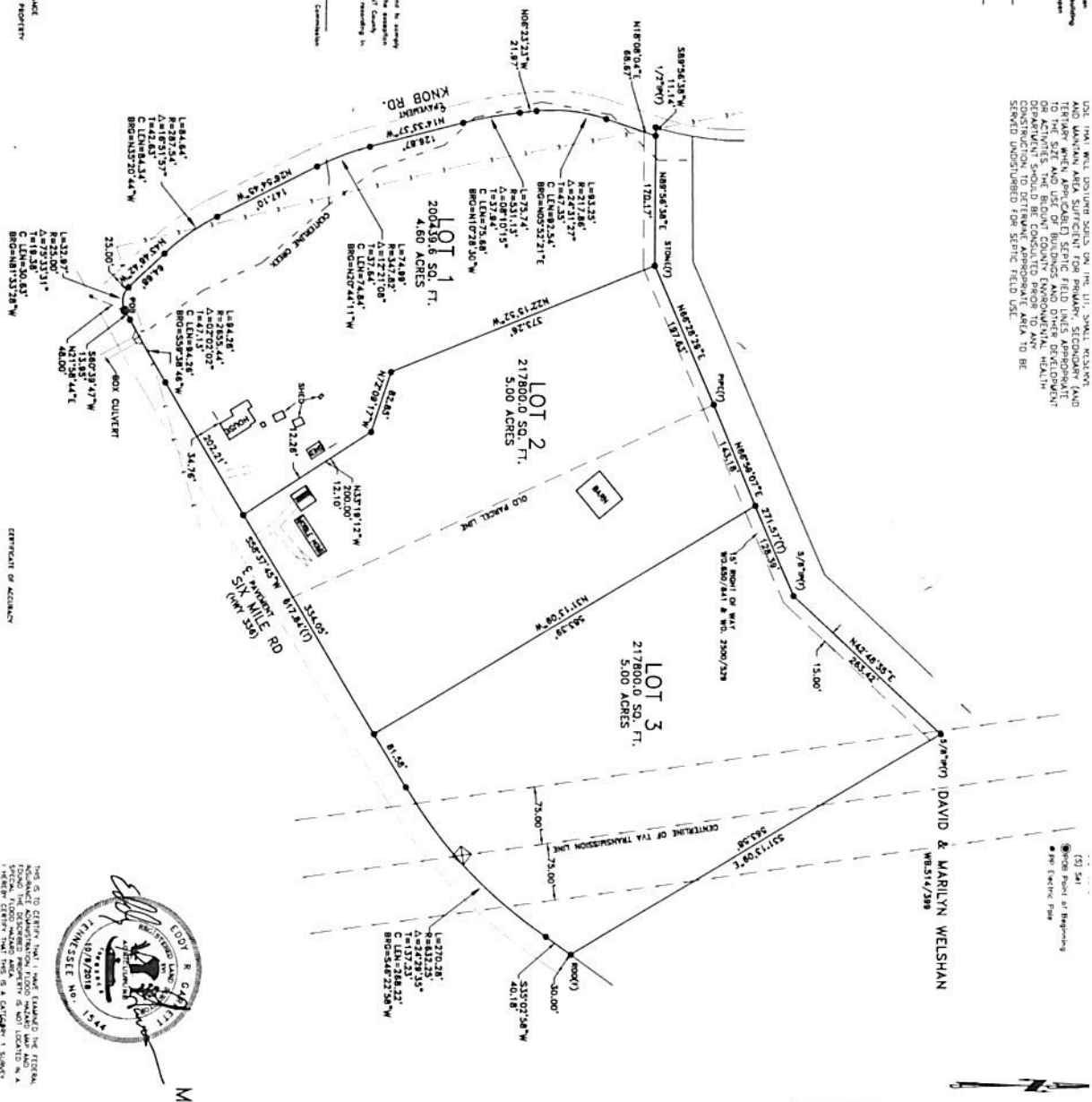

**CERTIFICATE OF ACCURACY**  
 I hereby certify that the plan shown and described herein is a true and correct copy of the original plan as shown to me by the owner, and that I (we) have caused the same to be recorded in the public records of the county, state, and other jurisdictions in which the same may be required.

Owner: MELISSA J. HARDIN  
 Surveyor: EDWARD R. GARRETT, JR.

**CERTIFICATE OF ACCURACY**  
 THIS IS TO CERTIFY THAT I HAVE EXAMINED THE FEDERAL, STATE, AND LOCAL LAWS, ORDINANCES, REGULATIONS, AND ORDERS, AND THAT I (we) have caused the same to be recorded in the public records of the county, state, and other jurisdictions in which the same may be required.

Owner: MELISSA J. HARDIN  
 Surveyor: EDWARD R. GARRETT, JR.

**MELISSA J. HARDIN PROPERTY**  
 LOCATED WITHIN THE 2ND DISTRICT OF BLOUNT COUNTY, TENNESSEE  
 WITHIN THE CITY OF \_\_\_\_\_  
 TAX MAP 113 GROUP PARCEL 81700  
 WARRANTY DEED REF. 850/741  
 TAX MAP 113 GROUP PARCEL 88100  
 WARRANTY DEED REF. 2800/238  
 RECORDING BOOK: 316/789

**GARRETT & ASSOCIATES**  
 EDWARD R. GARRETT, JR. #1944  
 4430 SHAWNEE ROAD, STAMMERS PLAINS, TN 37851  
 PHONE: (615) 722-7222 FAX: (615) 722-7277  
 CELL: (615) 431-1277

ORDERED BY: GARETT & ASSOCIATES REALTY AND SURVEYING  
 DATE: 10/29/2018  
 DRAWN BY: JTBH  
 SCALE: 1" = 100'  
 DRAWING NO. 18-119



NOTES:  
 1. ALL DIMENSIONS ARE IN FEET AND DECIMALS THEREOF.  
 2. ALL BEARINGS ARE TRUE BEARINGS.  
 3. ALL DISTANCES ARE IN FEET AND DECIMALS THEREOF.  
 4. ALL CORNERS ARE TO BE MARKED WITH IRON PIPES OR IRON BOLTS.  
 5. ALL EASEMENTS ARE TO BE SHOWN AS DASHED LINES.  
 6. ALL UTILITIES ARE TO BE SHOWN AS DASHED LINES WITH 'X' MARKS.  
 7. ALL STRUCTURES ARE TO BE SHOWN AS SOLID LINES WITH DIMENSIONS.  
 8. ALL ADJACENT PARCELS ARE TO BE SHOWN AS DOTTED LINES.  
 9. ALL DISTRICT AND COUNTY LINES ARE TO BE SHOWN AS DOTTED LINES.  
 10. ALL STATE AND FEDERAL LINES ARE TO BE SHOWN AS DOTTED LINES.